

**NEW DATE
for 2008**



NEW LOCATION

**39th Annual Mid-Mo Old Car Club
Round-Up and Show
Saturday, September 27, 2008**

The club is proud to be hosting its annual round-up and show in conjunction with the Old Munichburg Association's Oktoberfest. Car show will be held in the parking lot of the Central Dairy Warehouse (Formerly Safeway and/or Apple Market). Enter off of Jefferson Street between the Expressway and Dunklin Street.

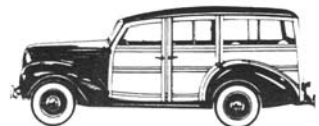
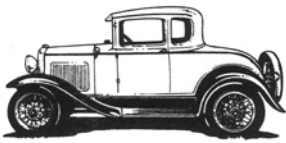

Unless otherwise noted, all classes are for stock or original vehicles through 1992

Class 1 – Through 1935 (Free Entry)
Class 2 – 1936 to 1954
Class 3 – 1955 to 1957
Class 4 – 1958 to 1964
Class 5 – 1965 to 1971
Class 6 – 1972 to 1992
Class 7 – 1965 to 1974 Pony Cars
Class 8 – Special Interest

Class 9 – 1962 to 1974 High Performance Stock
Class 10 – Trucks to 1992 Stock
Class 11 – Trucks to 1992 Modified
Class 12 – Street Rods to 1948
Class 13 – 1949 to 1964 Street Machines/Customs
Class 14 – 1965 to 1992 Street Machines/Customs
Class 15 – Orphan Vehicle (Company Out of Business)
Class 16 – Under Construction

Trophies for People's Choice, Roughest Car, Diamond in the Rough and Best of Show

Pre-registration entry fee: \$10.00 per vehicle before September 20

Day of show registration: 8-11 a.m., \$12.00 per vehicle

Drive-through judging at 11:30 a.m.; Awards in all classes;
dash plaques to first 100 entries; 50/50 drawing

SHOW IS FREE TO THE PUBLIC

(See reverse for Old Munichburg Association's Oktoberfest schedule of events)

For more information call Ron @ 573-619-6195

Mid-Mo Old Car Club, P.O. Box 1594, Jefferson City, MO 65102

Pre-Registration Form

Name: _____

Address: _____

City: _____

Number of vehicles entered: _____ **Amount enclosed (\$10.00 per vehicle)** _____

To pre-register, send this form and a check payable to MMOCC, send to Mid-Mo Old Car Club, P.O. Box 1594, Jefferson City, MO 65102, by September 20, 2008. You may select the vehicle class(es) on the day of the show, when you receive your registration packet.

MMOCC and OMA are not responsible for losses, damages or injuries while at this show.